

Welcome to **St. Jude Catholic Community** Bienvenidos a

443 Marion Oaks Dr. Ocala, FL 34473

Office: 352-347-0154

Fax: 352-347-5211

Email: office@judeparish.org Website: www.judeparish.org

Office Hours: 9:00 AM to 4:00 PM Monday - Friday

St. Jude Mission: **"To know God, to love Him, to serve Him"**. St. Jude Catholic Community is a place where God's presence is made visible through spiritual formation, community life, service and stewardship.

Mass Schedule

Mondays

Eucharistic Prayer Service

8:00 AM

Tuesdays

E. P. S. or 8:00 AM

and 6:00 PM Mass

Wednesdays thru Fridays

8:00 AM

Saturdays

4:00 PM (English)

Sundays

8:00 AM and 10:00 AM (English)

12:30 PM (Spanish)

Saturday Confessions

3:00 PM to 3:30 PM or by appt.

Creole Mass

5:00 PM 2nd & 4th Sundays

Holy Days

8:00 AM and 7:00 PM

Blessed Sacrament Adoration

Every Wednesday

9:00 AM until 2:00 PM

Chaplet of Divine Mercy

After Mass /Tu, Th, Fr

Children Religious Education

Sunday

K - 4th Grades

8:45 am to 9:45 am

5th - 12th Grades

11:15 am to 12:15 pm

Wednesday

Sacramental Classes

5:30 pm to 7:00 pm

Pastor / Parochial Administrator

Rev. Barthelemy Garçon, S.M.M.

Deacons

Dcn. Edward Mazuchowski

Dcn. Santos Santiago

Dcn. Jose Serrano

Dcn. Edward Wilson

Faith Formation

Linda Jones

Olga Miyar

Parish Secretary/Office Manager

Linda Andrews

December 31, 2017

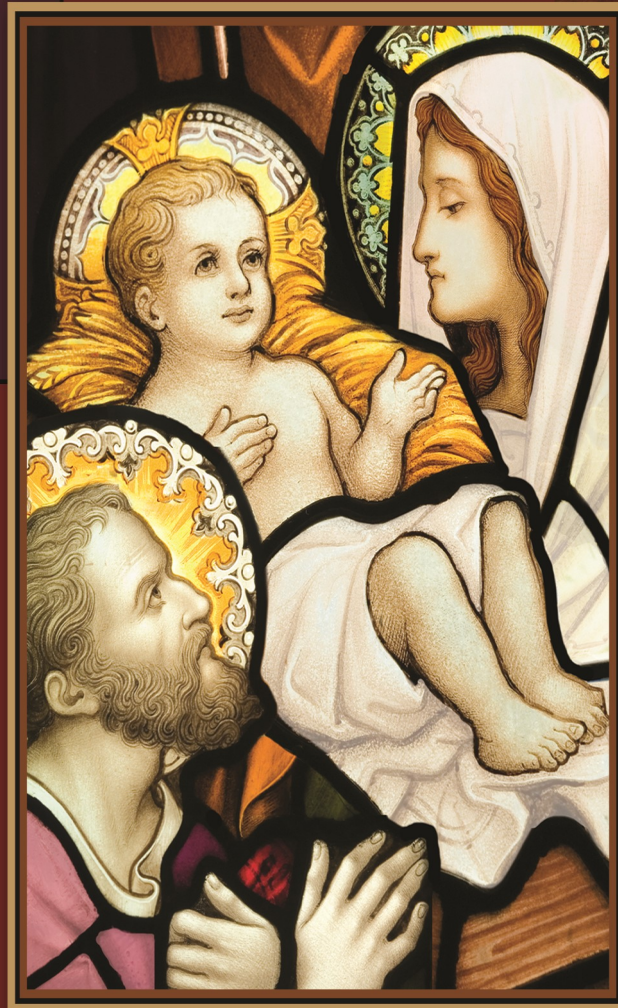

**The Holy Family of
Jesus, Mary, and Joseph**

The child grew and became strong,
filled with wisdom;
and the favor of God was upon him.

Luke 2:40



Mass Intentions

Saturday, December 30

Sixth Day within The Octave of The Nativity of The Lord

4:00 PM Intentions for our Parish Family

Sunday, December 31

The Holy Family of Jesus, Mary & Joseph

8:00 AM † Luis David Miranda

10:00 AM † People of the Parish

12:30 PM † Pedro & Ada Sepulveda

† Salvador Padua

Mary, Mother of God

7:00 PM Past & current volunteers of St. Jude

Monday, January 1

The Octave Day, The Holy Mother of God

9:00 AM † Elizabeth Hernandez

Tuesday, January 2

SS. Basil the Great & Gregory Nazianzen

8:00 AM Eucharistic Prayer Service or Mass

6:00 PM † Dennis Farkas

Wednesday, January 3

The Most Holy Name of Jesus

8:00 AM † Louis Hernandez

Thursday, January 4

St. Elizabeth Ann Seton

8:00 AM Souls in Purgatory

Friday, January 5

St. John Neumann

8:00 AM † Noreen Lyons

Saturday, January 6

St. Andre Bessette

4:00 PM † Agnes DeMeola

Sunday, January 7

The Epiphany of The Lord

8:00 AM † Kenneth & Alice Glew

10:00 AM † Maria Reyes

† Jose Bonilla

12:30 PM † Salvador Padua

† Heriberto Hernandez

† Emile Richard

**Pray for our sick parishioners or visit them.
Please call to add or delete a name.**

Roy Anderson	Scott Marsh
Eladia Andujal	Julio Mejia
Midge Brandao	Bill Notbusch
Patrick Clancy	Patricia Owens
Claribel Corona	Felix Padilla
Annemarie del Fino	Ernesto Ramos
Anne Eloizin	Virginia Ramos
Susan Fishman	Minnie Rios
Louis Hafeman	Catherine Rodriguez
S. Hubert Jack	Blanca Serrano
Linda Jones	Priscilla Suarez
Carroll Kurdila	Dcn Edward Wilson

Avante
Sylvia Fagunado
Room 306

Ocala Health & Rehab
Luz & Ana Echevarria



MONTHLY STEWARDSHIP OF TREASURE



<u>ST. JUDE ACTUAL OPERATING REVENUE</u>	<u>ST. JUDE ACTUAL OPERATING EXPENSE</u>	<u>ST. JUDE ACTUAL</u>
September 2017 \$ 18,033.84	\$20,365.40	\$-2,331.56
October 2017 \$35,644.63	\$22,142.51	\$13,502.12
November 2017 \$20,858.40	\$24,874.44	\$-4,016.04

We are grateful for your support of Saint Jude Catholic Community. Now and always, God bless you for your kindness.

READINGS FOR THE WEEK

Monday: Nm 6:22-27; Ps 67:2-3, 5, 6, 8; Gal 4:4-7; Lk 2:16-21

Tuesday: 1 Jn 2:22-28; Ps 98:1-4; Jn 1:19-28

Wednesday: 1 Jn 2:29 - 3:6; Ps 98:1, 3cd-6; Jn 1:29-34

Thursday: 1 Jn 3:7-10; Ps 98:1, 7-9; Jn 1:35-42

Friday: 1 Jn 3:11-21; Ps 100:1b-5; Jn 1:43-51

Saturday: 1 Jn 5:5-13; Ps 147:12-15, 19-20; Mk 1:7-11 or Lk 3:23-28 [23, 31-34, 36, 38]

Sunday: Is 60:1-6; Ps 72:1-2, 7-8, 10-13; Eph 3:2-3a, 5-6; Mt 2:1-12

BLESSED SACRAMENT ADORATION



Everybody is invited to visit the Lord on Wednesdays after the 8:00 am Mass until 2:00 pm. We need more adorers. Come and experience His mercy and love. Do not leave Him alone. **Beginning January 4th there will be Exposition every Thursday from 6:00 pm to 8:00 pm.**



Keep our recently deceased brother in your prayers.

William Roger

St. Jude Catholic Community Schedule of Events

Sunday, December 31	6:00 PM	Holy Hour
Sunday, December 31	7:00 PM	New Year's Vigil Mass - Bilingual
Monday, January 1		Office Closed - New Year's Day
Monday, January 1	9:00 AM	New Year's Day Mass - Mary Mother of God
Tuesday, January 2	1:00 PM	Ladies Guild Meeting - Crazy Cucumber
Tuesday, January 2	6:45 PM	Pastoral Council Meeting
Wednesday, January 3	5:30 PM - 7:00 PM	Sacramental Classes
Friday, January 5	7:00 PM	Grupo de Oración con Exposición Santísimo
Sunday, January 7	8:45 AM - 9:45 AM 11:15 AM - 12:15 PM	Rel Ed Classes / K-4 Rel Ed Classes / 5-12

CONTRIBUTION STATEMENTS

Year End Contributions

St. Jude uses guidelines from the IRS for year-end contributions.

- Any donation given on January 1, 2018 or later, regardless of date on check, will be credited toward your 2018 contribution .
- If a check is mailed and postmarked 2017, it will be credited toward your 2017 contributions regardless of the date on the check.
- If a check is mailed and postmarked 2018, it will be credited toward your 2018 contributions regardless of the date on the check

Please contact the parish if you would like a contribution statement for 2017 mailed to you. Any questions or concerns, please contact Mary at the parish office 352-347-0154.

Your generous support helps us to continue in our mission, *"to know God, to love Him and serve Him"*.

Blessed New Year.

MASSES - SANCTUARY CANDLE

Please visit or call the office to reserve a Mass or the sanctuary candle for a living or deceased friend, a family member or for a special intention.

St. Jude Thrift Store Hours

Monday 9:00 am - 12:00 pm
Tuesday 9:00 am - 12:00 pm
Wednesday Closed
Thursday 9:00 am - 12:00 pm
Friday 9:00 am - 12:00 pm

FELLOWSHIP SUNDAY

Please join us on Saturday & Sunday January 20th/21st, 2018 for our fellowship gathering. Donations and volunteers are needed.



You shop, Amazon gives
Amazon Smile is a program that helps non-profits, such as St. Jude Catholic Community.

Buy merchandise at smile.amazon.com and Amazon will donate 0.5% of your purchases. The process is simple. Go to smile.amazon.com to register. Select St. Jude Catholic Community, Ocala FL in the "Pick your own charitable organization" box.
Place your order.

"Remember to turn OFF your cell phone prior to entering the church"
"Recuerde APAGAR su teléfono celular antes de entrar a la casa del Señor"

“The Lord is my strength and song, and he is become my Salvation.”

-Exodus 15:2a

December 31, 2017

The Holy Family of Jesus, Mary, and Joseph

Page 4



2018 IS THE YEAR OF THE EUCHARIST

“ADVENT is a journey towards BETHLEHEM. May we LET ourselves be DRAWN by the LIGHT of GOD made MAN.”

Sacraments

Baptisms: Parents should call the office to get information regarding the baptismal program of parents & godparents.

Marriage: Call the parish office six months in advance of the planned wedding date. Must be baptized & a practicing catholic.

Funeral Arrangements - Anointing of the Sick - Hospital & Homebound Communion: Please call the office to make arrangements at 347-0154.

SOLEMNITY OF MARY, THE HOLY MOTHER OF GOD NEW YEAR'S MASSES



Sunday, December 31st

6:00 PM Holy Hour
7:00 PM New Year's Vigil Mass
(Bilingual)

Monday, January 1st

9:00 AM New Year's Mass
(Bilingual)

Blessed and Happy New Year

© J. S. Paluch Co., Inc.

TWO PROPHETS

Simeon and Anna recognized in this infant the Messiah of God. Both were "righteous and devout" and prayed in the temple constantly. Simeon spoke at length to Mary and Joseph about this child, and Anna proclaimed to all the salvation of Israel in Jesus. Throughout the centuries, God had made use of many prophets to proclaim the coming of Jesus, as Jesus explained to the two disciples on the road to Emmaus after his death and resurrection. But people, being hard-hearted and somewhat clueless, did not recognize these prophecies as referring to the Messiah and later, to Jesus. Many in his time heeded the words of the prophets and believed, but many walked away. To those who believed, he gave the words of eternal life. They believed that "the one who had made the promise was trustworthy." These loving parents would protect and raise this miraculous child, and he "grew and became strong, filled with wisdom; and the favor of God was upon him."

Copyright (c) J. S. Paluch Co., Inc.



© J. S. Paluch Co., Inc.

LA PALABRA DE DIOS SE HA CUMPLIDO

En este jubiloso Tiempo de Navidad, es apropiado que cambiemos nuestra atención hacia todos los ángeles, pastores y reyes a observar más íntimamente la imagen de la Sagrada Familia en su vida ordinaria. Ellos vienen con Jesús para consagrarlo al Señor, así como está escrito en la Ley, y se encuentran con Simeón y Ana, profetas del Señor, ellos tienen palabras maravillosas que decir acerca del niño y María, su madre. Uno podría preguntarse lo que María debió de haber pensado cuando Simeón le dijo "y a ti, una espada te atravesará el alma". Podemos interpretar en retrospectiva que ella sufriría extremadamente al pie de la cruz, mientras su amado hijo agonizaba clavado en la cruz. Pero, ¿qué es lo que ella debió de haber pensado en una interpretación literal de esta profecía? Y todavía, ella estaba, como siempre, obediente a Dios y aceptando la palabra de Dios dirigida hacia ella.

Copyright (c) J. S. Paluch Co., Inc.

© J. S. Paluch Co., Inc.



¿Deseas recordar a alguien de una forma especial?

Ofréceles una Misa. Tenemos disponibles varias fechas, en la semana o fin de semana. Esto sería un tributo para un ser querido vivo o fallecido.

Para información favor pasar o llamar la oficina de la parroquia.
352 347-0154.

PEQUEÑAS COMUNIDADES CRISTIANAS

Necesitamos miembros. Las reuniones enfocarán el Evangelio y la exploración de la fe personal a través de la oración, conversación y la comunión cristiana. Los miembros aprobarán los días y las horas. Si le interesa llame al 352-347-0154 para inscribirse.

Sacramentos

Bautismos: Los padres deben llamar a la oficina para recibir información sobre el programa bautismal de padres y padrinos.

Matrimonios: Llamar a la oficina 6 meses antes de la fecha de la boda. Debe ser un católico bautizado y practicante.

Funerales, Unción para los enfermos: a la oficina para hacer arreglos funerales, visitas o llevar la Sagrada Comunión llamar al 347-0154.

Contribuciones de fin de año

San Judas usa las normas del IRS para las contribuciones de fin de año.

- Cualquier donación hecha el 1 de enero de 2018 o posterior, sin importar la fecha de el cheque, será acreditada hacia su contribución de 2018.
- Si un cheque es enviado por correo y el sobre esta timbrado 2017, el cheque será abonado a sus contribuciones del 2017 sin importar la fecha en el cheque.
- Si un cheque es enviado por correo y el sobre esta timbrado 2018, el cheque será abonado sus contribuciones del 2018 sin importar la fecha en el cheque

Por favor comuníquese con la parroquia si desea una declaración de contribución por 2017 por correo. Cualquier pregunta o inquietud, por favor comuníquese con Mary en la oficina parroquial 352-347-0154.

Su generoso apoyo nos ayuda a continuar en nuestra misión, "conocer a Dios, amarlo y servirle.

Bendecido y feliz año nuevo

A warm welcome to all of our visitors today. Please come again !
Una cálida bienvenida a todos nuestros visitantes hoy. ¡Por favor vuelvan!